

TYPICAL FLOOR PLAN (BLOCK C & F)

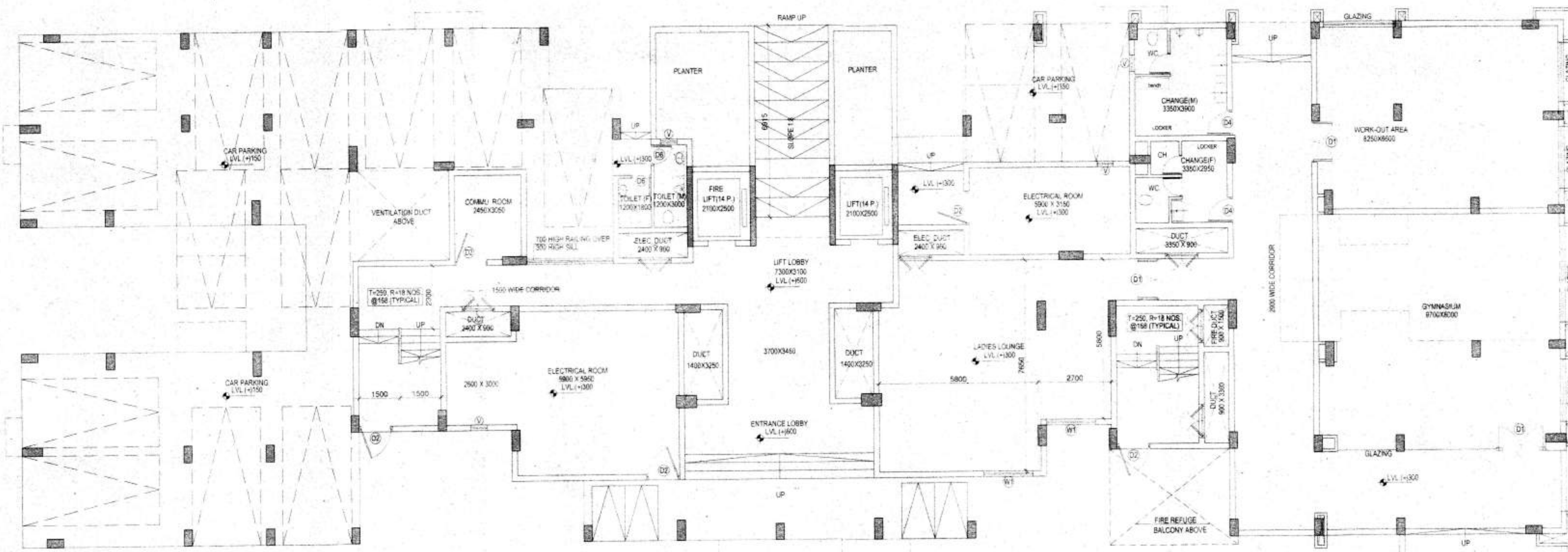

GROUND FLOOR PLAN
BLOCK - F

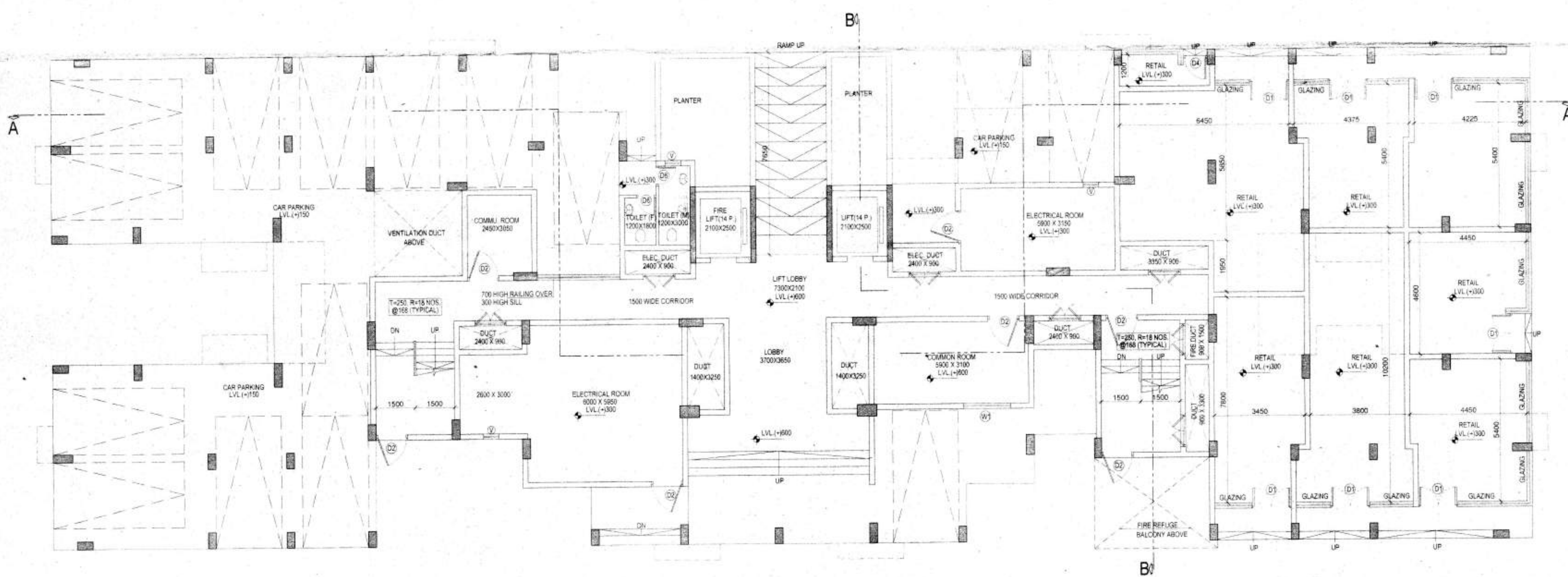

GROUND FLOOR PLAN
BLOCK - C

NOTE: This drawings has been done in compliance of the recommendations given by the Office of Director General, West Bengal Fire & Emergency Services vide memo no. WBFES/4935/17/Kol-RB/515/17(515/17) dt.7.7.17.

GENERAL NOTES:

- ALL DIMENSIONS ARE UNFINISHED DIMENSIONS UNLESS OTHERWISE SPECIFIED
- ALL EXTERNAL WALLS ARE 200 THK & INTERNAL WALLS ARE 100THK
- THIS DRAWING SHALL BE READ IN CONJUNCTION WITH DETAILS LARGE SCALE DRAWINGS, STRUCTURAL ELECTRICAL AND OTHER RELEVANT DRAWINGS
- DISCREPANCIES IF ANY SHOULD BE BROUGHT TO THE NOTICE OF THE ARCHITECT BEFORE THE EXECUTION OF WORK
- DETAIL DRAWINGS SHALL SUPERSEDE SMALLER SCALE DRAWINGS
- CONTRACTOR TO CHECK & VERIFY ALL DIMENSIONS BEFORE EXECUTION OF THE WORK

DOOR & WINDOW SCHEDULE:

WINDOWS				
MARK	WIDTH	HEIGHT	LINTEL	REMARKS
W1	1800	1525	2425	
W2	750	2125	2425	
W3	750	1525	2425	
W4	900	1400	2425	
W5	600	900	2425	
W6	1500	1250	2425	
V	600	600	2425	

DOORS				
MARK	WIDTH	HEIGHT	LINTEL	REMARKS
D1	1500	2425	2425	
D2	1200	2150	2150	
D3	1000	2150	2150	
D4	900	2150	2150	
D5	850	2425	2425	
D6	750	2150	2150	
FCD	1100	2150	2150	
FCC	1100	2000	2000	
DW1	2100	2425	2425	
DW2	2000	2425	2425	

APPLICANT GENERAL NOTES (common with future project within site area)

- ALL GREEN & WATER BODY AREAS PROVIDED WITHIN THE SITE AREA SHALL BE A SHARED GREEN FOR THE PRESENT AND FUTURE PROJECTS
- ALL SERVICE AREAS SHALL BE SHARED FOR THE PRESENT AND FUTURE PROJECTS
- ALL EXTERNAL WALLS ARE 200 THK BLOCK WORK OR 150 THK RCC WALLS
- ALL ROADS SHALL BE ACCESSIBLE AND SHARED BY THE PRESENT AND FUTURE PROJECTS
- THE REMAINING FAR BUA AND GROUND COVERAGE FROM THE PRESENT PROJECT SHALL BE USED IN FUTURE PROJECT
- DEVELOPER RESERVES THE OPTION TO MAKE THE MGP AS B-G-3/B-G-4 AFTER OBTAINING REQUISITE APPROVALS SUBJECT TO STRUCTURAL COMPLIANCE
- DEVELOPER IS ALSO ALLOWED TO INTRODUCE MECHANICAL STACK PARKING IN ALL/ANY OPEN PARKING AREA AS PER DEVELOPER'S DISCRETION AFTER OBTAINING REQUISITE MUNICIPAL APPROVALS

For Amities Developers LLP
Authorized Signatory

AMITIS DEVELOPERS LLP
Godrej Waterside Tower II, Unit No. 109,
Plot No. 5, Block - DP, Sector - V, Salt Lake City,
Kolkata - 700091, TEL +91 33 4041 2000.

APPLICANT'S SIGNATURE

CERTIFICATE OF ARCHITECT

I DO HEREBY CERTIFY WITH FULL RESPONSIBILITY THAT THE BUILDING PLAN HAS BEEN DRAWN UP AS PER M.C.C. BUILDING RULE, 2009 AS AMENDED FROM TIME TO TIME THAT THE WIDTH OF THE ABUTTING ROAD CONFORM WITH THE PLAN AND IT IS A BUILDABLE SITE NOT A TANK OR A FILLED UP TANK. THE SITE PLAN, LOCATION PLAN AGREES WITH THE SITE. THE PLOT AREA TALKS WITH THE REGD. DEED PLAN. THE EXISTING STRUCTURE AS SHOWN FULLY OCCUPIED BY OWNERS AS PER OWNERS UNDERTAKING.

ARCHITECT

SURAJIT SENGUPTA
REG. NO. CA2002030086

ARCHITECT'S SIGNATURE

CERTIFICATE OF STRUCTURAL ENGINEER

CERTIFIED THAT THE STRUCTURAL DRAWING AND DESIGN OF BOTH THE FOUNDATION AND SUPERSTRUCTURE OF THE BUILDING BUILDING HAS BEEN MADE CONSIDERING THE SOIL TEST REPORT AS PER THESE RULES AND THE REGULATIONS MADE UNDER THE ACT AND ALSO CONSIDERING ALL POSSIBLE LOADS, SEISMIC LOAD AND THE MOMENTS GENERATED BY THE PROPOSED STRUCTURE AS PER THE BUREAU OF INDIAN STANDARD AND NATIONAL BUILDING CODE OF INDIA AND CERTIFIED THAT IT IS SAFE AND STABLE IN ALL RESPECT AND THESE PROVISIONS SHALL BE ADHERED TO DURING THE CONSTRUCTION.

STRUCTURAL ENGINEER

SUMITA DEY
M.C.E., M.I.E., C.E.
ECC/1193

SIGNATURE OF STRUCTURAL ENGINEER

CERTIFICATE OF GEO-TECH ENGINEER

IT IS CERTIFIED THAT THE COMPREHENSIVE GEO INVESTIGATION HAS BEEN PREPARED BY ME FOR DESIGN & CALCULATION OF THE FOUNDATION BY ANALYZING THE SOIL SAMPLE FOR ESTIMATING THE BEARING CAPACITY OF THE SOIL ON WHICH FOUNDATION OF THE STRUCTURE WILL BE CONSTRUCTED.

GEO-TECH ENGINEER

SURAJIT KUMAR
REG. NO. CA2002030086

SIGNATURE OF GEO-TECHENGINEER

PROJECT:

PROPOSED HOUSING COMPLEX
AT MOUZA BANAGRAM, JL NO. 16 UNDER RS DAG
NOS 364,385,386,389,390,391,392,393,415,416,417,418,419,420,424,358,359,362,363,
412,414,421,422,413,411,423 & MOUZA SARMASTERCHAK, JL NO. 17, UNDER RS DAG
NOS. 11,13,14,15,16,17,23,24,1,3,12, PS - BISHNUPUR, DISTRICT - SOUTH 24 PARGANAS

CONSULTANT: ARCHITECTURE, INTERIORS, LANDSCAPE

Ecotation, BP - 7, 8th Floor, Sector V,
Salt Lake, Kolkata - 700091, India
email projects@salientdesignstudio.com
Tel: 033-23670979, 23679080/81
www.salientdesignstudio.com

NO.	DATE	ITEM
30.10.17	GENERAL REVISION	
REVISIONS		

ARCHITECTURAL DRAWING

GROUND & TYPICAL FLOOR PLAN TOWER- 'C & F'

SCALE :	1:100
DATE :	29.05.2017
DRAWN BY :	MJ
CHECKED BY :	SS
DWG. NO. :	GHJ-A-SANC-TWR-C/F-01

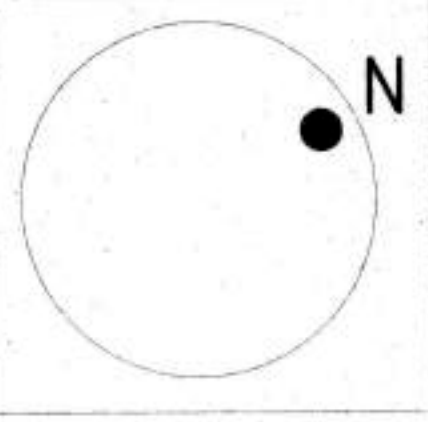

SANCTION DRAWINGS

COPYRIGHT - THIS DRAWING IS THE PROPERTY AND COPYRIGHT OF SALENT. IT SHALL NOT BE COPIED OR REPRODUCED IN ANY MANNER WHATEVER AND SHALL BE USED ONLY FOR THE PROJECT ISSUED FOR. THIS DRAWING TO BE EXECUTED ON SITE SUBJECT TO THE APPROVAL OF COMPETENT AUTHORITY.

CRF
G.O. TM
D-1

Vested and recommended for sanction
the following plan No. 45/285/RMDM
by ASST. ENGR. S. K. MOHANTY
Subject to the Condition.

Before starting any construction the site
must conform with the plan sanctioned
and all the conditions as proposed in the
plan should be fulfilled.

All building materials necessary
for construction should conform
to standard specified in the
National Building Code of India.

Necessary steps should be taken
for safety of lives of the adjoining
public and private properties
during construction.

Construction site should be maintained
to prevent mosquito breeding.

Design of all structural members,
including that of the foundation
should conform to standard
specified in the National Building
Code of India.

- The sanction is valid for 3 years from date of sanctioning.
- Information required by the applicant to this and also -
Commencement of work.
Completion of structural work up to plinth.
Completion of work.
- No rain water pipe should be fixed or discharged on Road or Footpath.
- The construction should be carried out as per specification of I.S. Code and sanctioned plan under the supervision of qualified experienced engineers.
- Construction of garbage vat, soak pit & waste water should be done by the owners.
- Any deviation of the sanctioned plan shall mean demolition.

S. K. Mohanty
Asstt. Engineer
South 24 Pgs. Z.P.

[Signature]
District Engineer
South 24 Pgs. Z.P.

Sanction should be obtained from the competent authority
S. K. Mohanty
Assistant Engineer
South 24 Pgs. Z.P.

[Signature]
District Engineer
South 24 Pgs. Z.P.

Sanctioned vide Rules 64-66 of West Bengal Panchayat
(Panchayat Samiti Administration) Act, 1953, and the Letter
of Merit No. 1000/1953 South 24 Pgs.
Valid upto 3 yrs.
Devision No. 1000/1953

[Signature]
Executive Officer
Thakurpukur Maheshala Panchayat Samiti
Date: 27-12-17

[Signature]
Executive Officer
Thakurpukur Maheshala Panchayat Samiti
South 24 Pgs. Z.P.

[Signature]
Junior Engineer (RWS)
Thakurpukur Maheshala Block
South 24 Pgs., Govt. of W.B.